

No. 3457

Royal Patent

GRANT.

KALAKAUA, By the Grace of God, King of the Hawaiian Islands:

By this His Royal Patent, makes known to all men, that he hath, for himself, his heirs and successors, this day granted and given unto

A. V. Marciel

for the consideration of Twenty Five and Ninety One (\$2591) Dollars paid into the Royal Exchequer, all that piece of Land situate at

Kaupo in the Island of

Mau and described as follows:

Lot No. 1. Nakoloku

Beginning at S. N. angle of Grant 3378 (Oval) Ap. 2 thence running by true meridian:

- S 52° 25' N 1160 feet along Govt. Lot No. 7
- S 67° 00' N 666 . . . . . Grant 2010 (A. H. Dedric)
- S 79° 15' N 620 . . . . . " " "
- S 86° 30' N 340 . . . . . Government Lot No. 11
- N 1° 40' E 865 . . . . . Grant 2022 (S. Jackson)
- N 13° 30' N 900 . . . . . to S. E. Angle of Grant 3063
- N 11° 5' N 3722.5 . . . . . 3063 (Kawaiiana and Mailekuna)
- S 79° 10' N 1752 . . . . . " " "
- N 49° 40' N 2160 . . . . . 2816 (A. Coe) to boundary of Mau
- N 27° 44' E 6950 . . . . . boundary of Mau to Kaubakama in Kaupo Gap.
- N 86° 20' E 3400 . . . . . to point Kaumikachiu on ridge east side Kaupo Gap.

Thence down ridge, and along brow of gulch on its west side to point bearing, S 11° 45' N distant 6100 feet.

Thence along brow of gulch west side to point bearing S 31° 10' E distant 1190 ft. said point being N. N. angle of Grant 3380, Ap. 2. (Kauakakai).

Thence S 7° 44' E 400 ft. along Gr. 3380 and Gr. 3378.

Thence along brow of gulch west side, to point bearings:

- S 00° 30' N distant 2260 feet.
  - Thence S 48° 30' N 200 ft. along Grant 2826 Ap. 1 (Poepoe)
  - S 20° 45' E 590 . . . . . " " "
  - S 82° 15' N 810 . . . . . Govt. Lot 11.
  - S 14° 45' E 1840 . . . . . and Grant 3378 (Ap. 2)
- to Initial point.

Area 1280 Acres

Lot No 6 Lolelole

Beginning at S.E. corner of Grant 3378 Apoma 2 (Owali) at a rock marked A, thence running by true bearings:

- S. 67° 40' E 335 ft along Lot 5 to N.W. corner of Grant 2826 Ap. 2
  - 8° 20' E 420 . . . Grant 2826 Ap. 2 (Porpoce)
  - 76° 40' N 540 . . . Lot 9 and Grant 2866 Ap. 1
  - 79° 20' N 439 ft. . . Grant 2866 Ap. 1
  - N. 6° 10' N 685 . . . Lot 7
  - 83° 25' E 669 . . . Grant 3378, Ap. 2 (Owali) to the Initial point.
- Area 13 1/4 Acres.

Lot No. 7 Kakaie.

Beginning at S.W. angle of Gr 3378 Ap. 2 (Owali) thence running by true bearings:

- S. 6° 10' E 685 ft along Lot 6 to N.W. angle of Gr. 2866 Ap. 1 (Keawe)
  - S. 79° 20' N 905 . . . 8
  - N. 24° 40' N 815 . . . Grant 2010 (Dedrie)
  - N. 84° 25' E 1160 . . . Lot 1 to the Initial point
- Area 16 1/2 Acres.

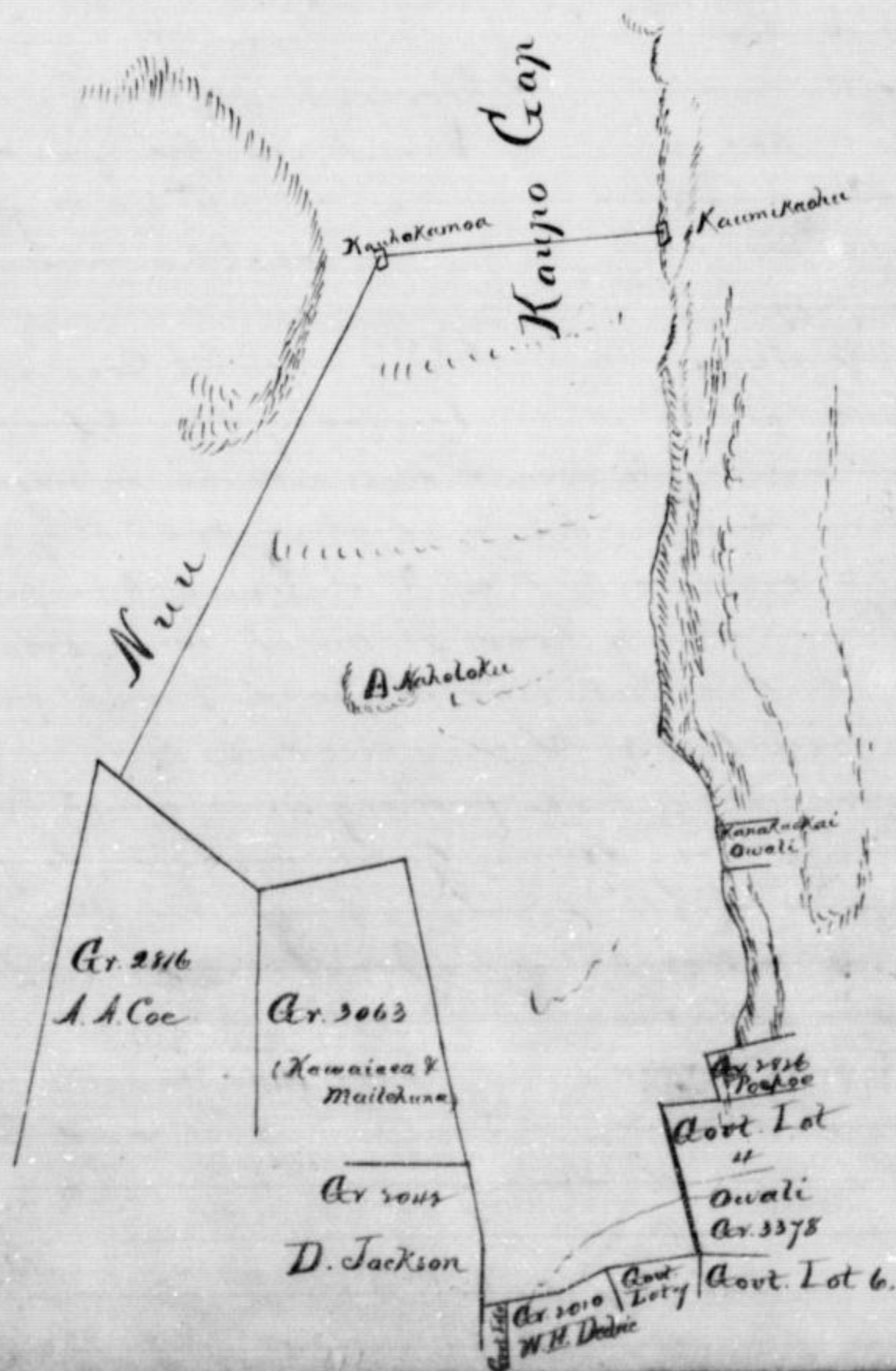

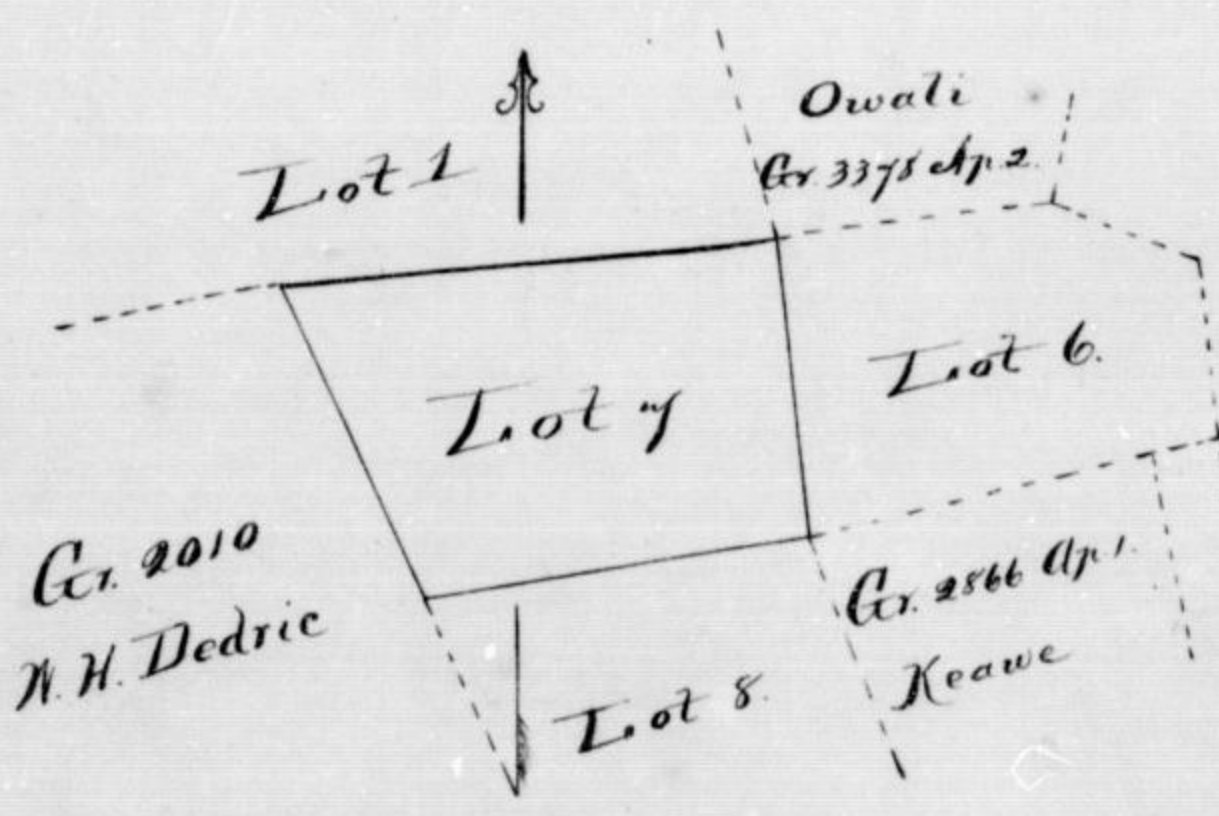
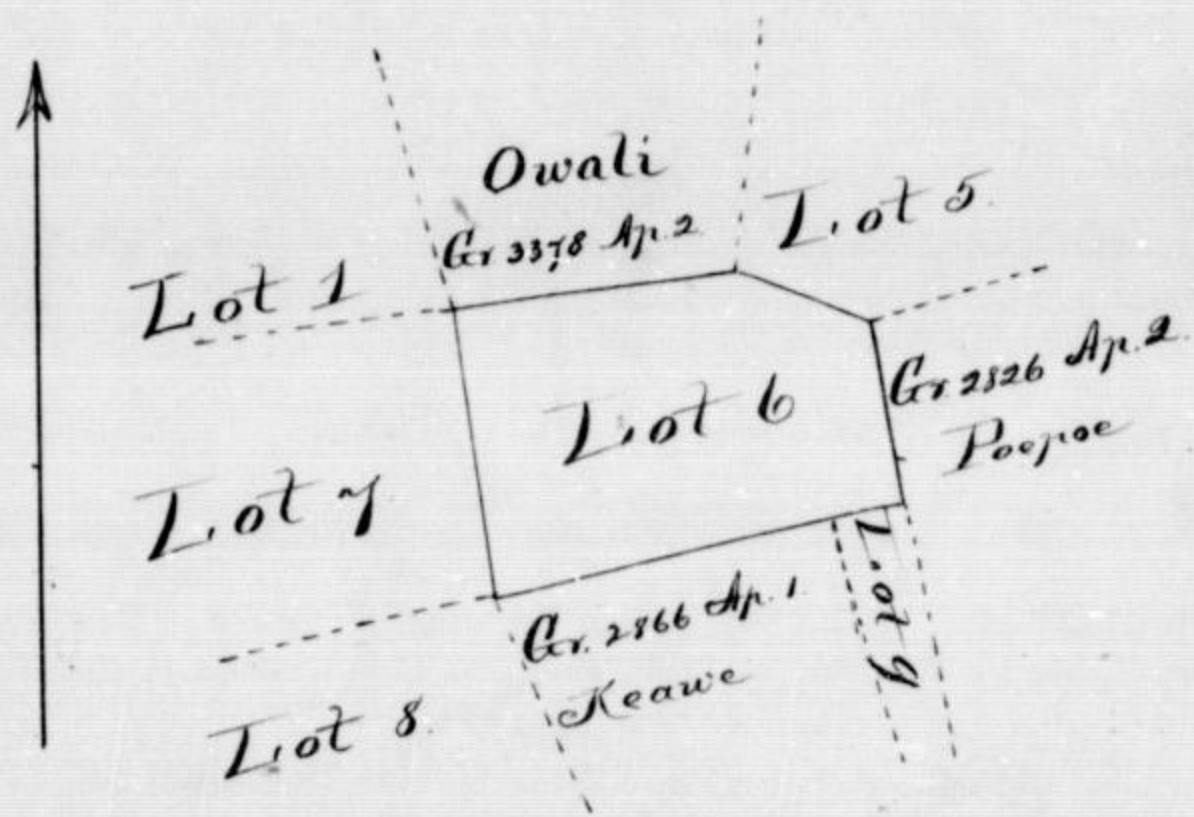

Containing 1309 <sup>90</sup>/<sub>100</sub> Acres,  
 more or less; excepting and reserving to the Hawaiian Government all mineral  
 or metallic mines of every description.

To Have and to Hold the above granted Land in Fee Simple,  
 unto the said A. V. Marciel  
 Heirs and Assigns for ever.

Witness Ourself at Honolulu, this 29<sup>th</sup>  
 day of October 1889, in the Sixteenth  
 year of Our Reign.

By the King: Sgd, Kalakana Oea  
 The Minister of the Interior,  
Sgd, L. A. Thurston